

Patient report

Bio-Rad DATE: 08/22/2019
D-10 TIME: 04:24 PM
S/N: #DJ4I016123 Software version: 4.30-2
Sample ID: 10583323
Injection date 08/22/2019 03:13 PM
Injection #: 34 Method: HbA1c
Rack #: --- Rack position: 3

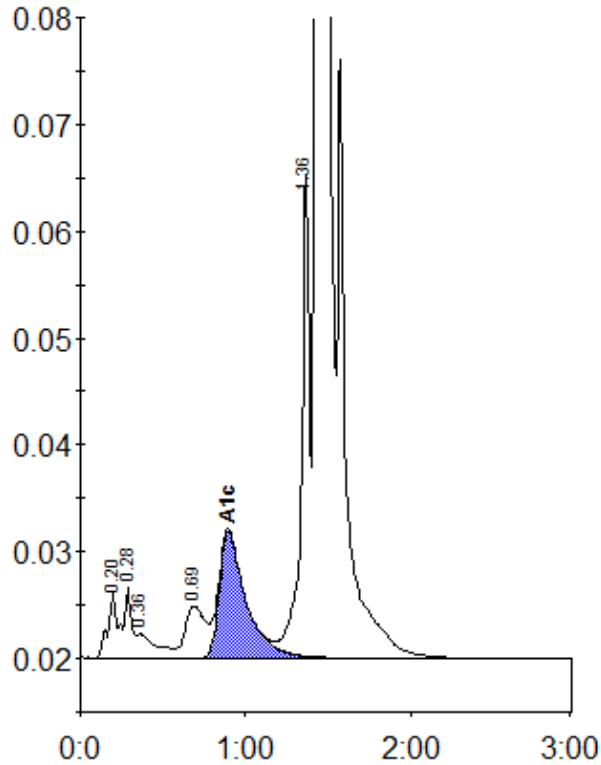

Peak table - ID: 10583323

Peak	R.time	Height	Area	Area %
A1a	0.20	6089	27013	0.9
A1b	0.28	6591	18941	0.6
Unknown	0.36	2261	18324	0.6
LA1c/CHb-1	0.69	4826	41984	1.4
A1c	0.89	11877	133235	5.8
P3	1.36	45624	161645	5.2
A0	1.43	805873	2686500	87.0
Total Area:		3087642		

Concentration:	%
A1c	5.8